





SHIP Quarterly Webinar
September 14, 2023
Noon – 1 p.m.

HEALTHWORKS
KANSAS HOSPITAL ASSOCIATION



SHIP 2023 - 2024

HEALTHWORKS
KANSAS HOSPITAL ASSOCIATION



2023 – 2024 SHIP Overview

- FY 23 grant period
 - **June 1, 2023 to May 31, 2024**
- Funds hospitals will receive \$11,938.95
- Funds must be spent on qualifying purchases during grant period

2023-2024 SHIP Milestones

Milestone 1:

- Submission and approval of mid-year expense and activity report
- Due **December 31, 2023**
- Payment Amount **\$2,469.95**

Milestone 2:

- Submission and approval of end-of-year SHIP expense and activity report
- Due **June 30, 2024**
- Payment Amount **\$2,469.00**

Milestone 3:

- Data submission requirements met for Q4/2022 through Q3/2023
- Maximum Amount Available **\$7,000.00**

Grant Period: June 1, 2023 to May 31, 2024

Total Award: \$11,938.95

2023 – 2024 SHIP Agreement

- Agreements were sent from Healthworks on August 30 to CEOs and SHIP Contacts
- Your hospital must respond back by executing and returning the agreement
- The contracts are due September 15
- MBQIP and SHIP Info Sheet with agreement

2023-2024 SHIP Agreement

KRHOP SHIP and MBQIP Quality Information

It's important to keep track of who in your organization has roles in the quality data reporting process. If you have staff changes, this list can be a helpful record of which personnel have access to reporting sites, tools, and vendors.

Hospital Name:	Hospital City:	CCN:
Does your facility have at least two QualityNet/HQR Administrators (not users)? YES NO		
If YES, list the name and email address: _____		
If YES, list the name and email address: _____		
Does your facility have at least two OP CART Administrators? YES NO N/A (we use a vendor)		
If YES, list the name and email address: _____		
If YES, list the name and email address: _____		
Does your facility have at least two Quality Health Indicators (QHI) users? YES NO		
If YES, list the name and email address: _____		
If YES, list the name and email address: _____		
Does your facility have an NHSN Facility Administrator? YES NO		
If YES, list the name and email address: _____		
If YES, list the name and email address: _____		

2023-2024 Funding Priorities

The Federal Office of Rural Health Policy has identified the following two priorities for using SHIP funds:

- Meeting MBQIP Requirements (includes HCAHPS)
- ICD-11 Coding Readiness and/or Implementation

Once these priorities have been met, your hospital may select other activities listed on the SHIP Purchasing Menu

SHIP Purchasing Menu (Updates)

- Quality reporting data collection/related training or software
- **MBQIP** data collection process/related training (includes HCAHPS)
- Provider based clinic-based (Rural Health Clinic) quality measures education
- Alternative payment model and quality payment program training/education
- Computerized provider order entry implementation and/or training
- Pharmacy services training, hardware/software, and machines
- Population health or disease registry training and/or software/hardware
- Social determinants of health screening software/training
- Systems performance training in support of ACO or shared savings related initiatives
- Telehealth and mobile health hardware and/software (not telecommunications)
- Community paramedicine training and hardware/software
- Health information technology training for value and ACOs including training, software and risk assessments for cybersecurity

SHIP Purchasing Menu (Updates)

- ICD-11 software/training
- S-10 Cost Reporting training (charity care)
- Pricing transparency training (chargemaster training)
- Efficiency or quality improvement training – no projects
 - Patient experience of care
 - Patient safety
 - Immunizations
 - Reducing readmissions, reducing readmission disparities
 - Antibiotic stewardship
 - Discharge planning
 - Hospital safety and emergency preparedness
 - Lean, IHI Plan/Do/Study/Act, root cause analysis
 - Team STEPPS
 - Care coordination
 - Health information exchange
 - Swing bed utilization and quality measures
 - Population health, social determinants of health
 - Medicare spending per beneficiary
 - Financial and operational improvements
 - 340B
- Efficiency or quality improvement software
 - Medicare spending per beneficiary
 - Non-clinical operations
 - Health information exchange
 - Swing bed utilization and quality measures
 - Care coordination
 - Population health
 - Social determinants of health

Kansas FAQs for FY23 SHIP – www.krhop.net



SHIP

The Kansas Small Hospital Improvement Program (SHIP) is a federal-supported program to support small rural hospitals activities related to quality improvement and investments towards meaningful use of health information technology.

The Kansas SHIP is managed by the by State Office of Rural Health within the Bureau of Community Health Systems (BCHS) at the Kansas Department of Health and Environment. KDHE has contracted with Healthworks to administer this program. The SHIP is funded by the Federal Office of Rural Health Policy in the Health Resources and Services Administration.

2023-2024 Grant Year Documents

Purchasing Guidelines

- SHIP Purchasing Menu FY 23
- FY 2023 SHIP Allowable Investments
- FY 2023 Frequently Asked Questions

Reporting Deadlines

- FY23 MBQIP Measures/Deadlines Chart

Subscribe to the SHIP email group

We offer a "listserv" email group that lets members of the list send emails to all subscribers. To apply for joining the SHIP group, please *complete the form below*. Allow two business days for processing.

Name	Email
Hospital	Title
<input type="submit" value="Submit"/>	



MBQIP's Tie to SHIP

Kansas CAHs must actively participate in the Medicare Beneficiary Quality Improvement Project [MBQIP] to qualify for full funding.

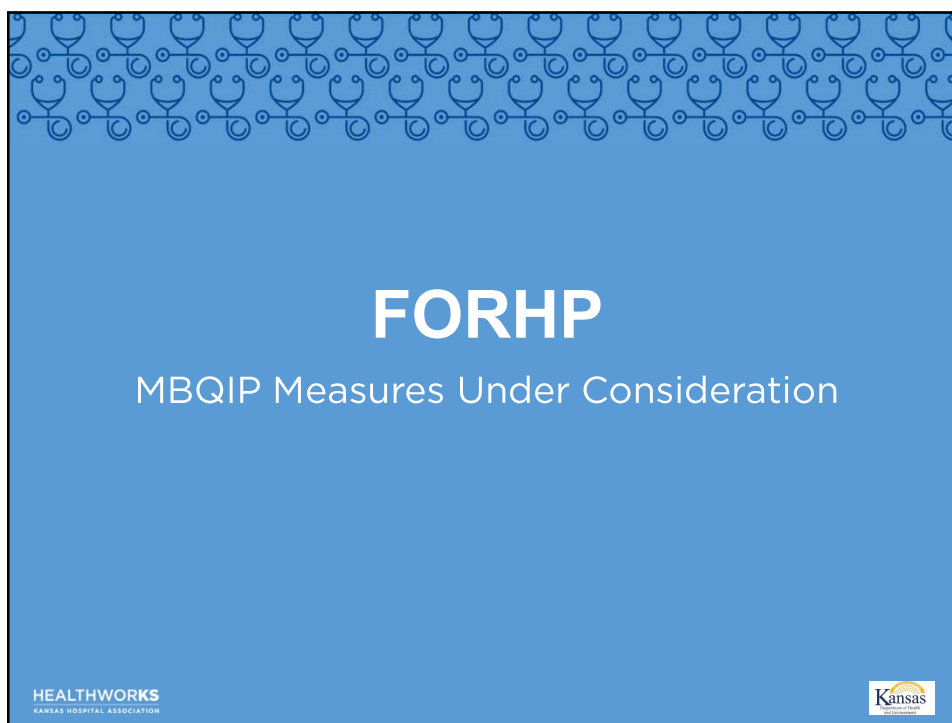

Measures Under Consideration

- Safe Use of Opioids – Concurrent Prescribing (eCQM) – Inpatient
- Hybrid Hospital-Wide All Cause Readmission
- Hospital Commitment to Health Equity
- Screening for Social Drivers of Health
- Screen Positive for Social Drivers of Health

Upcoming New MBQIP Measures

- Go to www.krhop.net to listen to the August 17, 2023, QCC to hear details
- Start to prepare now for 2024
- Don't panic – plenty of time to get ready
- Reach out with questions
- Watch for virtual training early 2024 on new measures

CAH Quality Inventory and Assessment

National CAH Quality Inventory and Assessment: Components

- Identification of Key CAH characteristics
- Assessment of CAH quality infrastructure
- Inventory of CAH service lines and related quality measures

Delayed for now will provide an update as soon as available

Upcoming Reporting Submission Deadlines

Medicare Beneficiary Quality Improvement Project (MBQIP) Hospital Data Submission Deadlines Reporting Quarters Applicable to SHIP 2023-2024 Grants						
Measure ID	Measure Name	Reported To	Submission Deadline by Encounter Period			
			Q4 / 2022 Oct 1 - Dec 31	Q1 / 2023 Jan 1 - Mar 31	Q2 / 2023 Apr 1 - Jun 30	Q3 / 2023 Jul 1 - Sep 30
Population & Sampling	Population & Sampling Submission (inpatient and outpatient)	HQR via HARP Log In	May 1, 2023	August 1, 2023	November 1, 2023	February 1, 2024
OP-2	Fibrinolytic therapy received within 30 minutes	HQR via Outpatient CART/Vendor	May 1, 2023	August 1, 2023	N/A Retired	N/A Retired
OP-3	Median time to transfer to another facility for acute coronary intervention	HQR via Outpatient CART/Vendor	May 1, 2023	August 1, 2023	N/A Retired	N/A Retired
OP-18	Median time from ED Arrival to ED Departure for Discharged ED Patients	HQR via Outpatient CART/Vendor	May 1, 2023	August 1, 2023	November 1, 2023	February 1, 2024
OP-22	Patient left without being seen	HQR via HARP Log In	May 15, 2023 (Aggregate based on full calendar year 2022)			
HCP/IMM-3	Influenza vaccination coverage among health care personnel	National Healthcare Safety Network	May 15, 2023 (Aggregate based on Q4 2022/Q1 2023)			
EDTC	Emergency Department Transfer Communication	QHi	Submit each month by the end of the following month			
HCAHPS	Hospital Consumer Assessments of Healthcare Providers and Systems	HQR via Vendor	April 5, 2023	July 5, 2023	October 4, 2023	January 3, 2024
Antibiotic Stewardship	CDC NHSN Annual Facility Survey	National Healthcare Safety Network	March 1, 2024 (Survey year 2023)			
Quality Program Assessment	National CAH Quality Inventory and Assessment	Healthworks	October 2, 2023 delayed at federal level...more info coming			
* The Federal Office of Rural Health currently has new MBQIP requirements under consideration. It is possible, additional items will be added. We will share more information as it becomes available.						

Updated June 2023

OP Reporting Deadlines

2Q23 Submissions due November 1, 2023

Population & Sampling

ED Throughput (OP-18) – optional

Outpatient Quality Reporting

ED Throughput (OP-18) (arrival to departure time)

OP CART Change

Format

Change Type from:

Character

To:

Alphanumeric

Change Occurs from:

1

To:

1 – 5

Allowable Values

Change from:

M = Male

F = Female

U = Unknown

To:

Select all that apply:

1. Male
2. Assigned/Designated Male at Birth
3. Female
4. Assigned/Designated Female at Birth
5. LGBTQ
6. Unknown

Notes for Abstraction

Change to:

- Select any of the values that are applicable. The data element and values encompass both the patient's current gender identity and one assigned at birth.
- Consider the sex to be unable to be determined and select "Unknown" if the patient refuses to provide their sexual orientation and/or gender identity. If "Unknown" is selected, then no other value should be selected.

CMS Data Element Change

Starting with **July 1, 2023 encounters**, the Centers for Medicare and Medicaid Services (CMS) measure data collection question is changing from **"What was the patient's sex on arrival"** to **"What is the patient's sexual orientation and/or gender identity?"** The data element is being updated to be able to capture additional information to help evaluate health equity.

Refer to the [CMS Hospital Outpatient Quality Reporting Specifications Manual](#) and Release Notes Version 16.0a for further rationale on the change and the Data Dictionary Section for the specific data element (Sex) instructions.

EDTC Reporting Deadlines

3Q23 Submissions due November 1, 2023

- July 2023
- August 2023
- September 2023

KS Report is due to FORHP by November 10, 2023

IP Reporting Deadlines

NO Abstracted IP Measures

FMT MBQIP Reports

- EDTC
- IP/OP Core Measure
- HCAHPS
- Waiting for all three reports to 'update' so we can send these out to the data and quality contacts
- Last sent out in early May
- Watch the QCC recording from May 2023

Kansas

State-Level Care Transition Core Measures/EDTC Report Quarter 4 - 2022 Generated on 03/31/23

MBQIP Quality Measure		Your State's Performance by Quarter					State Current Quarter				National Current Quarter		Benchmark
		Q1 2022	Q2 2022	Q3 2022	Q4 2022	Aggregate for All Four Quarters	# CAHs Reporting	Average Current Quarter	90th Percentile	# CAHs Reporting	Average Current Quarter	Average Current Quarter	
EDTC-All	Composite	84%	84%	81%	82%	83%	81	82%	100%	1,178	96%	100%	
	Home Medications	93%	92%	92%	91%	92%	81	91%	100%	1,178	94%	100%	
	Allergies and/or Reactions	96%	95%	94%	93%	94%	81	93%	100%	1,178	96%	100%	
	Medications Administered in ED	96%	94%	94%	93%	94%	81	93%	100%	1,178	96%	100%	
	ED Provider Note	91%	91%	89%	90%	90%	81	90%	100%	1,178	95%	100%	
	Mental Status/Orientation Assessment	95%	93%	92%	91%	93%	81	91%	100%	1,178	96%	100%	
	Reason for Transfer and/or Plan of Care	96%	96%	94%	95%	95%	81	95%	100%	1,178	97%	100%	
	Tests and/or Procedures Performed	95%	94%	93%	93%	94%	81	93%	100%	1,178	96%	100%	
	Tests and/or Procedures Results	94%	93%	92%	93%	93%	81	93%	100%	1,178	96%	100%	
Total Medical Records Reviewed (N)		897	927	1,238	1,339	3,703	844	1,370		4,876			



2023 Upcoming Webinars

- SHIP Quarterly Webinars
 - December 14
- Quality Corner Calls
 - October 19 – NRHA Awards, Full SHIP Grant Recognition and Most Improved
 - November 21 – TBD

2023 Upcoming Offerings

- Care Transitions Learning Community Info Webinar
 - September 26
- Swing Bed Patient Experience Info Webinar
 - October 19
- Rural Hospital Workforce Issues Networking Group
 - October 24
- MBQIP Basics (virtual)
 - November 9

HEALTHWORKKS
KANSAS HOSPITAL ASSOCIATION



Site Visits (In-person or Zoom)

MBQIP Reporting Reviews (5/quarter)

- Current requirements to continue receiving the SHIP grant
- Flex Monitoring Team reports reviewed
- Discussion of who reports what elements at your facility
- Clearing up any questions your facility may have about reporting of this data to meet the deadlines

HEALTHWORKKS
KANSAS HOSPITAL ASSOCIATION



Resources

- www.krhop.net
 - SHIP
 - SHIP 22-23
 - MBQIP
 - Quality/MBQIP
 - Abstraction
- www.kha-net.org
 - Education
 - Education Brochures
 - Register for Healthworks/KHA Events Online
<https://registration.kha-net.org/>

QBRP

List of Eligible Events from Healthworks/KHA



Contact Us

Jennifer Findley

jfindley@kha-net.org

785.233.7436

Susan Runyan

srunyan@kha-net.org

620.222.8366

Susan Pattie

spattie@kha-net.org

785.276.3119

Funding Acknowledgement

This program is supported by the Health Resources and Services Administration (HRSA) of the U.S. Department of Health and Human Services (HHS) as part of an award totaling \$1,168,076.00 with 0% financed with non-governmental sources. The contents are those of the author(s) and do not necessarily represent the official views of, nor an endorsement, by HRSA, HHS, or the U.S. Government. For more information, please visit [HRSA.gov](https://www.hrsa.gov).