



SHIP Quarterly Webinar

June 14, 2023

Noon – 1 p.m.

HEALTHWORKS
KANSAS HOSPITAL ASSOCIATION



SHIP 2022 – 2023

HEALTHWORKS
KANSAS HOSPITAL ASSOCIATION



2022–2023 SHIP Overview

- FY 22 grant period
 - **June 1, 2022 to May 31, 2023**
- Funds hospitals will receive **\$11,388.01**
- Funds must be spent on qualifying purchases during grant period
 - See [Purchasing Menu](https://krhop.net/ship) at <https://krhop.net/ship>

SHIP – Unallowable Expenses

- Patient Surveys for any service other than HCAHPS
- Patient education materials/displays
- Medicare Cost Report preparation
- Strategic Planning consultant fees
- Price Transparency Software – one year only
- Clinic Quality Measure Software/Subscriptions
- e-learning platform (Care Learning or Health Stream)

Kansas Questions & Answers for FY22 SHIP

Home **SHIP** History Networks CAH Requirements Questions? Quality/MBQIP Abstraction



SHIP

The Kansas Small Hospital Improvement Program (SHIP) is a federal-supported program to support small rural hospitals activities related to quality improvement and investments towards meaningful use of health information technology.

The Kansas SHIP is managed by the by State Office of Rural Health within the Bureau of Community Health Systems (BCHS) at the Kansas Department of Health and Environment. KDHE has contracted with Healthworks to administer this program. The SHIP is funded by the Federal Office of Rural Health Policy in the Health Resources and Services Administration.

2022-2023 Grant Year Documents

Purchasing Guidelines

- Kansas FAQs for FY22 SHIP 5-30-23
- FY 2022 SHIP Allowable Investment_Final
- SHIP Purchasing Menu FY22

Reporting Deadlines

- FY22 MBQIP Measures/Deadlines Chart
- FY23 MBQIP Measures/Deadlines Chart

Subscribe to the SHIP email group

We offer a "listserv" email group that lets members of the list send emails to all subscribers. To apply for joining the SHIP group, please *complete the form below*. Allow two business days for processing.

Name <input type="text"/>	Email <input type="text"/>
Hospital <input type="text"/>	Title <input type="text"/>
Submit	

HEALTHWORKS
KANSAS HOSPITAL ASSOCIATION

2022-2023 SHIP Milestones

Milestone 1:

- Submission and approval of mid-year expense and activity report
- Due **January 2, 2023**
- Payment Amount **\$2,194.01**

Milestone 2:

- Submission and approval of end-of-year SHIP expense and activity report
- Due **June 30, 2023**
- Payment Amount **\$2,194.00**

Milestone 3:

- Data submission requirements met for Q4/2021 through Q3/2022
- Maximum Amount Available **\$7,000.00**

Grant Period: June 1, 2022 to May 31, 2023

Total Award: \$11,388.01

HEALTHWORKS
KANSAS HOSPITAL ASSOCIATION



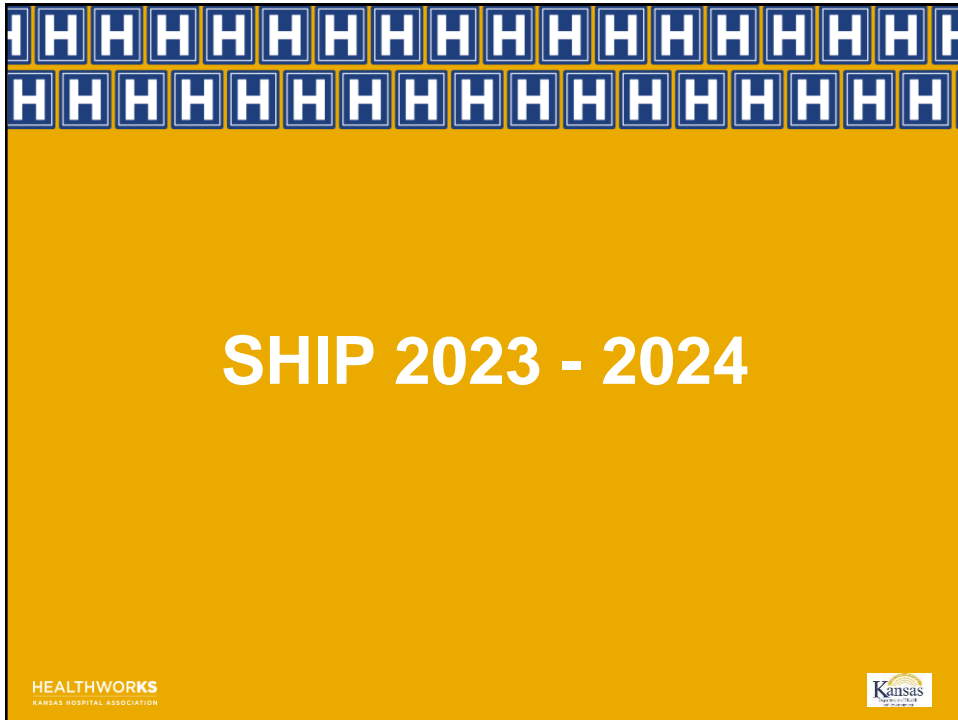

2023 – 2024 SHIP Overview

- FY 22 grant period
 - **June 1, 2023 to May 31, 2024**
- Funds hospitals will receive
 - Approximately **\$10,500**
- Funds must be spent on qualifying purchases during grant period

2021 – 2022 SHIP Agreement

- Waiting for final award from federal office
- KDHE needs to contract with Healthworks
- Agreements will be sent from Healthworks to CEOs and SHIP Contacts
- Your hospital must respond back by executing and returning the agreement

2023-2024 Funding Priorities

The Federal Office of Rural Health Policy has identified the following two priorities for using SHIP funds:

- Meeting MBQIP Requirements (includes HCAHPS)
- ICD-11 Coding Readiness and/or Implementation

Once these priorities have been met, your hospital may select other activities listed on the SHIP Purchasing Menu

SHIP Purchasing Menu (Updates)

- Quality reporting data collection/related training or software
- **MBQIP** data collection process/related training (includes HCAHPS)
- Provider based clinic-based (Rural Health Clinic) quality measures education
- Alternative payment model and quality payment program training/education
- Computerized provider order entry implementation and/or training
- Pharmacy services training, hardware/software, and machines
- Population health or disease registry training and/or software/hardware
- Social determinants of health screening software/training
- Systems performance training in support of ACO or shared savings related initiatives
- Telehealth and mobile health hardware and/software (not telecommunications)
- Community paramedicine training and hardware/software
- Health information technology training for value and ACOs including training, software and risk assessments for cybersecurity

SHIP Purchasing Menu (Updates)

- ICD-11 software/training
- S-10 Cost Reporting training (charity care)
- Pricing transparency training (chargemaster training)
- Efficiency or quality improvement training – no projects
 - patient experience of care
 - patient safety
 - Immunizations
 - reducing readmissions, reducing readmission disparities
 - antibiotic stewardship
 - discharge planning
 - Hospital safety and emergency preparedness
 - Lean, IHI Plan/Do/Study/Act, root cause analysis
 - Team STEPPS
 - care coordination
 - health information exchange
 - swing bed utilization and quality measures
 - population health, social determinants of health,
 - Medicare spending per beneficiary
 - financial and operational improvements
 - 340B
- Efficiency or quality improvement software
 - Medicare spending per beneficiary
 - Non-clinical operations
 - Health information exchange
 - Swing bed utilization and quality measures
 - Care coordination
 - Population health
 - Social determinants of health

MBQIP's Tie to SHIP

Kansas CAHs must actively participate in the Medicare Beneficiary Quality Improvement Project [MBQIP] to qualify for full funding.

FORHP

MBQIP Measures Under Consideration

Measures Under Consideration

Total of 10 measures:

- Health Equity
- Social Drivers of Health screenings (2 measures)
- Hybrid Hospital-Wide All Cause Readmissions
- eCQMs (4 measures)
- Antimicrobial Use and Resistance (AUR)
- Sepsis

Timeline



Upcoming Reporting Submission Deadlines

HEALTHWORKS
KANSAS HOSPITAL ASSOCIATION



Medicare Beneficiary Quality Improvement Project (MBQIP) Hospital Data Submission Deadlines Reporting Quarters Applicable to SHIP 2023-2024 Grants

Measure ID	Measure Name	Reported To	Submission Deadline by Encounter Period	
			Q4 / 2022 Oct 1 - Dec 31	Q1 / 2023 Jan 1 - Mar 31
Population & Sampling	Population & Sampling Submission (inpatient and outpatient)	HQR via HARP Log In	May 1, 2023	August 1, 2023
OP-2	Fibrinolytic therapy received within 30 minutes	HQR via Outpatient CART/Vendor	May 1, 2023	August 1, 2023
OP-3	Median time to transfer to another facility for acute coronary intervention	HQR via Outpatient CART/Vendor	May 1, 2023	August 1, 2023
OP-18	Median time from ED Arrival to ED Departure for Discharged ED Patients	HQR via Outpatient CART/Vendor	May 1, 2023	August 1, 2023
OP-22	Patient left without being seen	HQR via HARP Log In	May 15, 2023 (Aggregate based on full calendar year 2022)	
HCP/IMM-3	Influenza vaccination coverage among health care personnel	National Healthcare Safety Network	May 15, 2023 (Aggregate based on Q4 2022/Q1 2023)	
EDTC	Emergency Department Transfer Communication	QHi	Submit each month by the end of the following month	
HCAHPS	Hospital Consumer Assessments of Healthcare Providers and Systems	HQR via Vendor	April 5, 2023	July 5, 2023
Antibiotic Stewardship	CDC NHSN Annual Facility Survey	National Healthcare Safety Network	March 1, 2024 (Survey year 2023)	

* The Federal Office of Rural Health currently has new MBQIP requirements under consideration. It is possible, additional items will be added. We will share more information as it becomes available.

Updated April 2023

HEALTHWORKS
KANSAS HOSPITAL ASSOCIATION

**Medicare Beneficiary Quality Improvement Project (MBQIP)
Hospital Data Submission Deadlines
Reporting Quarters Applicable to SHIP 2023-2024 Grants**

Measure ID	Measure Name	Reported To	Submission Deadline by Encounter Period			
			Q4 / 2022 Oct 1 - Dec 31	Q1 / 2023 Jan 1 - Mar 31	Q2 / 2023 Apr 1 - Jun 30	Q3 / 2023 Jul 1 - Sep 30
Population & Sampling	Population & Sampling Submission (inpatient and outpatient)	HQR via HARP Log In	May 1, 2023	August 1, 2023	November 1, 2023	February 1, 2024
OP-2	Fibrinolytic therapy received within 30 minutes	HQR via Outpatient CART/Vendor	May 1, 2023	August 1, 2023	N/A Retired	N/A Retired
OP-3	Median time to transfer to another facility for acute coronary intervention	HQR via Outpatient CART/Vendor	May 1, 2023	August 1, 2023	N/A Retired	N/A Retired
OP-18	Median time from ED Arrival to ED Departure for Discharged ED Patients	HQR via Outpatient CART/Vendor	May 1, 2023	August 1, 2023	November 1, 2023	February 1, 2024
OP-22	Patient left without being seen	HQR via HARP Log In	May 15, 2023 (Aggregate based on full calendar year 2022)			
HCP/IMM-3	Influenza vaccination coverage among health care personnel	National Healthcare Safety Network	May 15, 2023 (Aggregate based on Q4 2022/Q1 2023)			
EDTC	Emergency Department Transfer Communication	QHi	Submit each month by the end of the following month			
HCAHPS	Hospital Consumer Assessments of Healthcare Providers and Systems	HQR via Vendor	April 5, 2023	July 5, 2023	October 4, 2023	January 3, 2024
Antibiotic Stewardship	CDC NHSN Annual Facility Survey	National Healthcare Safety Network	March 1, 2024 (Survey year 2023)			
Quality Program Assessment	National CAH Quality Inventory and Assessment	Healthworks	October 2, 2023			

* The Federal Office of Rural Health currently has new MBQIP requirements under consideration. If possible, additional items will be added. We will share more information as it becomes available.

Updated June 2023

Population and Sampling Deadlines

1Q23 Submissions due August 1, 2023

OP Measures

- ED Throughput (OP-18)
- AMI (if needed)

OP Reporting Deadlines

1Q23 Submissions due August 1, 2023

- OP-2 (Median time to fibrinolysis)
- OP-3 (Median time to transfer for ACI)
- OP-18 (ED arrival time to ED departure time)

OP CART Change

Format

Change Type from:

Character

To:

Alphanumeric

Change Occurs from:

1

To:

1 – 5

Allowable Values

Change from:

M = Male

F = Female

U = Unknown

To:

Select all that apply:

1. Male
2. Assigned/Designated Male at Birth
3. Female
4. Assigned/Designated Female at Birth
5. LGBTQ
6. Unknown

Notes for Abstraction

Change to:

- Select any of the values that are applicable. The data element and values encompass both the patient's current gender identity and one assigned at birth.
- Consider the sex to be unable to be determined and select "Unknown" if the patient refuses to provide their sexual orientation and/or gender identity. If "Unknown" is selected, then no other value should be selected.

CMS Data Element Change

Starting with **July 1, 2023 encounters**, the Centers for Medicare and Medicaid Services (CMS) measure data collection question is changing from "What was the patient's sex on arrival" to "What is the patient's sexual orientation and/or gender identity?" The data element is being updated to be able to capture additional information to help evaluate health equity.

Refer to the [CMS Hospital Outpatient Quality Reporting Specifications Manual](#) and Release Notes Version 16.0a for further rationale on the change and the Data Dictionary Section for the specific data element (Sex) instructions.

EDTC Reporting Deadlines

2Q23 Submissions due August 1, 2023

- April 2023
- May 2023
- June 2023

KS Report is due to FORHP by August 10, 2023

IP Reporting Deadlines

NONE

FMT MBQIP Reports

- EDTC
- IP/OP Core Measure
- HCAHPS

sent to data and quality contacts by Susan Pattie early May

Kansas

State-Level Care Transition Core Measures/EDTC Report

Quarter 4 - 2022

Generated on 03/31/23

MBQIP Quality Measure		Your State's Performance by Quarter					State Current Quarter			National Current Quarter			Benchmark
		Q1 2022	Q2 2022	Q3 2022	Q4 2022	Aggregate for All Four Quarters	# CAHs Reporting	Average Current Quarter	90th Percentile	# CAHs Reporting	Average Current Quarter	Average Current Quarter	
EDTC-All	Composite	84%	84%	81%	82%	83%	81	82%	100%	1,178	90%	100%	
	Home Medications	93%	92%	92%	91%	92%	81	91%	100%	1,178	94%	100%	
	Allergies and/or Reactions	96%	95%	94%	93%	94%	81	93%	100%	1,178	96%	100%	
	Medications Administered in ED	96%	94%	94%	93%	94%	81	93%	100%	1,178	96%	100%	
	ED Provider Note	91%	91%	89%	90%	90%	81	90%	100%	1,178	95%	100%	
	Mental Status/Orientation Assessment	95%	93%	92%	91%	93%	81	91%	100%	1,178	96%	100%	
	Reason for Transfer and/or Plan of Care	96%	96%	94%	95%	95%	81	95%	100%	1,178	97%	100%	
	Tests and/or Procedures Performed	95%	94%	93%	93%	94%	81	93%	100%	1,178	96%	100%	
	Tests and/or Procedures Results	94%	93%	92%	93%	93%	81	93%	100%	1,178	96%	100%	
	Total Medical Records Reviewed (N)	N=1,897	N=2,238	N=2,339	N=2,370	N=8,844	N=2,370			N=48,876			

HEALTHWORKS
KANSAS HOSPITAL ASSOCIATION

Upcoming Offerings

HEALTHWORKS
KANSAS HOSPITAL ASSOCIATION



Compass HQIC and KHC Upcoming Offerings

Two opportunities to join the Compass HQIC and KHC as we engage and learn from nationally recognized Hospital Prevention **Falls Expert** Dr. Patricia Quigley

- **Compass HQIC Quad Collaborative:** Enhancing Capacity- Reengineering Fall and Fall Injury Programs
 - June 27, 2023, 1:00pm -2:00pm
 - [Register Here](#)
- **KHC Office Hours for Hospitals-** Post Fall Management: Getting to types of Falls, Repeat Falls, and Determining Preventability
 - July 26, 2023, 10:00am – 11:00AM
 - [Register Here](#)

COMPASS | HOSPITAL QUALITY
IMPROVEMENT CONTRACTOR

KHC
Kansas Healthcare
COLLABORATIVE

2023 Upcoming Webinars

- SHIP Quarterly Webinars
 - September 14
 - December 14
- Quality Corner Calls
 - August 17 – TBD
 - October 19 – NRHA Awards, Full SHIP Grant Recognition and Most Improved
 - November 21 – TBD

HEALTHWORKS
KANSAS HOSPITAL ASSOCIATION

Kansas
HOSPITAL ASSOCIATION

Site Visits (In-person or Zoom)

MBQIP Reporting Reviews (5/quarter)

- Current requirements to continue receiving the SHIP grant
- Flex Monitoring Team reports reviewed
- Discussion of who reports what elements at your facility
- Clearing up any questions your facility may have about reporting of this data to meet the deadlines

Resources

- www.krhop.net
 - SHIP
 - SHIP 22-23
 - MBQIP
 - Quality/MBQIP
 - Abstraction
- www.kha-net.org
 - Education
 - Education Brochures
 - Register for Healthworks/KHA Events Online
<https://registration.kha-net.org/>

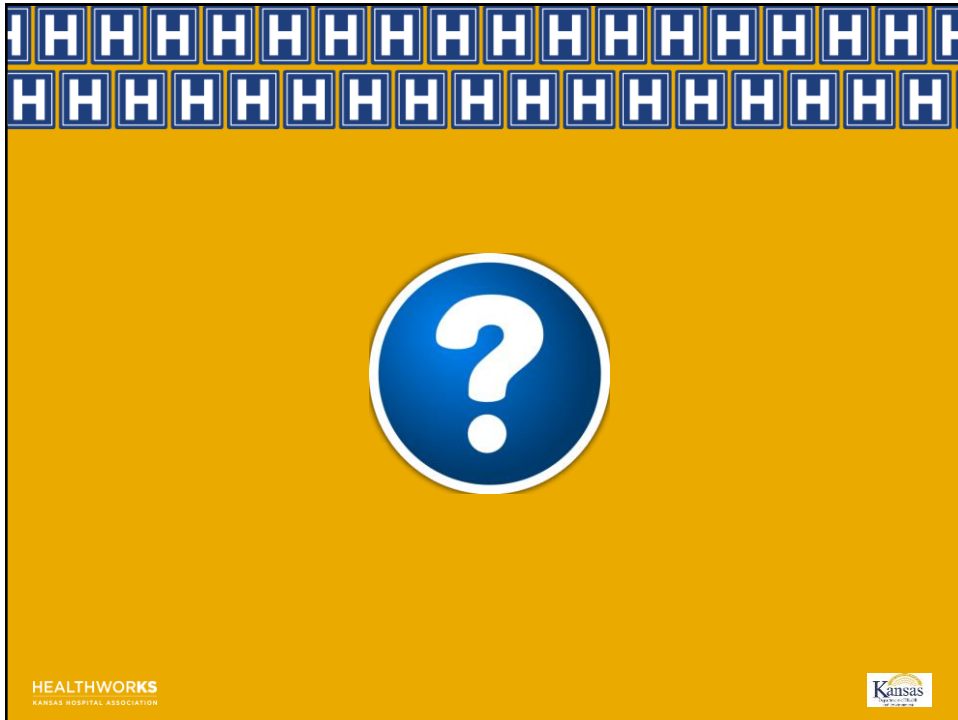

Contact Us

Jennifer Findley

jfindley@kha-net.org

785.233.7436

Susan Runyan

srunyan@kha-net.org

620.222.8366

Susan Pattie

spattie@kha-net.org

785.276.3119

Funding Acknowledgement

This program is supported by the Health Resources and Services Administration (HRSA) of the U.S. Department of Health and Human Services (HHS) as part of an award totaling \$1,168,076.00 with 0% financed with non-governmental sources. The contents are those of the author(s) and do not necessarily represent the official views of, nor an endorsement, by HRSA, HHS, or the U.S. Government. For more information, please visit [HRSA.gov](https://www.hrsa.gov).