

Virtual Abstraction Training

March 27, 2025

HEALTHWORKS
KANSAS HOSPITAL ASSOCIATION

1

Polling Questions

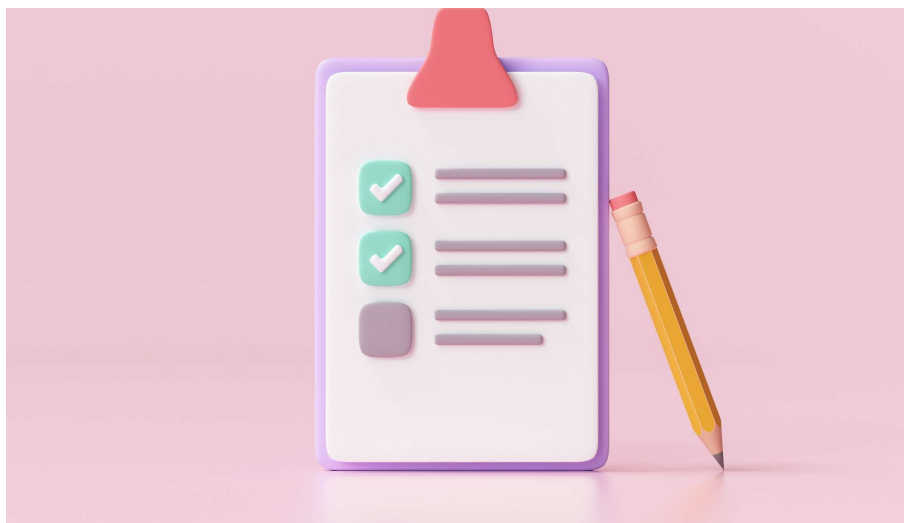

HEALTHWORKS
KANSAS HOSPITAL ASSOCIATION

2

MBQIP

Medicare Beneficiary Quality Improvement Project

- Review Hospital Data Submission Deadlines Grid
- Answer Questions/Concerns on Reporting of this information

3

Medicare Beneficiary Quality Improvement Project (MBQIP) Hospital Data Submission Deadlines Reporting Quarters Applicable to SHIP 2024-2025 Grant (FY24)						
Measure ID	Measure Name	Reported To	Submission Deadline by Encounter Period			
			Q4 / 2023 Oct 1 - Dec 31	Q1 / 2024 Jan 1 - Mar 31	Q2 / 2024 Apr 1 - Jun 30	Q3 / 2024 Jul 1 - Sep 30
OP-18	Median time from ED Arrival to ED Departure for Discharged ED Patients	HQR portal via Outpatient CART/Vendor	May 1, 2024	August 1, 2024	November 1, 2024	February 1, 2025
OP-22	Patient left without being seen	Hospital Quality Reporting (HQR) portal	May 15, 2025 (Aggregate based on full calendar year 2024)			
HCAHPS	Hospital Consumer Assessments of Healthcare Providers and Systems	Hospital Quality Reporting (HQR) portal via Vendor	April 3, 2024	July 3, 2024	October 2, 2024	January 3, 2025
HCP/IMM-3	Influenza vaccination coverage among health care personnel	National Healthcare Safety Network (NHSN)	May 15, 2025 (Aggregate based on Q4 2024/Q1 2025)			
Antibiotic Stewardship	CDC NHSN Annual Facility Survey	National Healthcare Safety Network (NHSN)	March 1, 2025 (Survey year 2024)			
EDTC	Emergency Department Transfer Communication	QHI	Submit each month by the end of the following month			
Quality Program Assessment	National CAH Quality Inventory and Assessment	Healthworks	October 18, 2024			
Social Drivers of Health	Identification of Team Leader	Healthworks	Submitted as part of SHIP agreement			
Health Equity	Identification of Team Leader	Healthworks	Submitted as part of SHIP agreement			

* Please note Hybrid Hospital-Wide All Cause Readmission, Safe Use of Opioids, Screening for Social Drivers of Health, Screen Positive for Social Drivers of Health, and **Hospital Commitment to Health Equity** will be required as part of MBQIP reporting in the next grant cycle (FY25).

Updated 3/20/25

4

Medicare Beneficiary Quality Improvement Project (MBQIP) Hospital Data Submission Deadlines Reporting Quarters Applicable to SHIP 2024-2025 Grant (FY24)					
Measure ID	Measure Name	Reported To	Submission Deadline by Encounter Period		
			Q1 / 2024 Oct 1 - Dec 31	Q2 / 2024 Jan 1 - Jun 30	Q3 / 2024 Jul 1 - Sep 30
OP-18	Median time from ED Arrival to ED Departure for Discharged ED Patients	HQR portal via Outpatient CART/Vendor	November 1, 2024	November 1, 2024	February 1, 2025
OP-22	Patient left without being seen	Hospital Quality Reporting (HQR) portal	October 15, 2025	(full calendar year 2024)	
HCAHPS	Hospital Consumer Assessments of Healthcare Providers and Systems	Hospital Quality Reporting (HQR) portal	October 2, 2024	January 3, 2025	
HCP/IMM-3	Influenza vaccination coverage among health care personnel	Hospital Quality Reporting (HQR) portal	October 1, 2024/Q1 2025)		
Antibiotic Stewardship	CDC NHSN Annual Facility Survey	Hospital Quality Reporting (HQR) portal	October 1, 2024)		
EDTC	Emergency Department Triage and Communication	Hospital Quality Reporting (HQR) portal	October 1, 2024)		
Quality Program Assessment	National CAI Quality Assessment	Hospital Quality Reporting (HQR) portal	October 1, 2024)		
Social Drivers of Health	Identification of Social Drivers of Health	Hospital Quality Reporting (HQR) portal	October 1, 2024)		
Health Equity	Identification of Health Equity	Hospital Quality Reporting (HQR) portal	October 1, 2024)		

* Please note Hybrid Hospital-Wide All Cause Mortality and Health Equity will be required as part of MBQIP reporting for SHIP 2024-2025 Grant (FY24)

Updated 09/10/2024

2025 - 2026 Under Construction

5

Medicare Beneficiary Quality Improvement Project (MBQIP)

CMS Clinical Data Warehouse (HQR)	CDC National Healthcare Safety Network (NHSN)	Quality Health Indicators (QHi)
-----------------------------------	---	---------------------------------

6

7

HQR – HARP Account

To Create a New Account to Access QualityNet/HQR

Step 1 – Set Up a HARP Account

- QualityNet
 - Select “Register” in top right corner
- Registering for HARP
 - Select HCQIS Access Roles and Profile (HARP) in the middle text (Health Care Quality Information Systems – HCQIS)
- HCQIS Access Roles and Profile
 - Select “Sign Up” in the lower middle

8

HQR – HARP Account

To Create a New Account to Access QualityNet/HQR

Step 2 – Get Added to the Hospital's HQR Account

Two ways to accomplish this:

- IF there is another HQR User at the hospital
 - Have them log in at <https://hqr.cms.gov>
 - Select "Administration" on the left-hand side
 - Select "Access Management" in the drop down under Administration
 - Select "Add User" in the middle of the page
 - Type in the HARP ID and tap the looking glass
 - Verify it is the name you are looking for
 - Click the name
- IF there is no current HQR User at the hospital
 - Contact the Help Desk to start the add process

QualityNet

- Specification Manuals
 - E&M Codes (appendices)
 - Algorithms for each measure set
 - Population and Sampling for OP-18
- Have two administrators in HQR

Population and Sampling

Table 3: Sample Size Requirements per Quarter per Hospital for OP-18

Population Per Quarter	0-900
Quarterly Sample Size	63
Monthly Sample Size	21
Population Per Quarter	≥ 901
Quarterly Sample Size	96
Monthly Sample Size	32

11

CMS Abstraction Reporting Tool

12

CMS Abstraction Reporting Tool (CART)

Home / Hospitals - Outpatient / Data Management / CART /

Download CART

Overview **Download CART** Uniform Billing CART Resources

CART Version 1.25.0

CART Version 1.24.0

CART Version 1.23.0

CART Version 1.22.0

CART Version 1.21.0

CART Version 1.20.2

CART Version 1.20.1

CART Version 1.20.0

CART Version 1.19.2

CART Version 1.19.1

CART Version 1.25.0 for Encounters 07/01/2024 - 09/30/2024

****NOTE:** CART for Q4 2024, encounters and future will be available in January 2025 HQR.**

Initial Installation of CART

On a workstation *without* a compatible version of CART Inpatient or Outpatient installed (or to install in a different directory), follow these steps:

1. Read and follow the CART Installation Instructions
2. Download CART-Outpatient 1.25.0

File Name	File Type	File Size	
CART Installation Instructions	PDF	698 KB	Download
CART-Outpatient 1.25.0	EXE	253 MB	Download

****NOTE:** CART for Q4 2024, encounters and future will be available in January 2025 in HQR.**

HEALTHWORKS
KANSAS HOSPITAL ASSOCIATION

Kansas
Department of Health
and Senior Services

13

CMS Abstraction Reporting Tool (CART)

CART has sunset

OP-18 Abstractions now take place in HQR

HEALTHWORKS
KANSAS HOSPITAL ASSOCIATION

Kansas
Department of Health
and Senior Services

14

15

HQR

HQR Portal: <https://hqr.cms.gov>

- Abstraction
- Web-Based Measures
- Reports
 - Case Status Summary
 - Submission Detail

HEALTHWORKS
KANSAS HOSPITAL ASSOCIATION

Kansas
KANSAS HOSPITAL ASSOCIATION

16

Abstraction in HQR

Log in to HQR

Got to the menu on the left side of the screen

Select "Data Submissions"

Select "Chart Abstracted" tab at the top

Select "Data Form"

Find OQR and then select "Launch Data Form"

Select encounter quarter from the drop down at the upper right

Find the line for OQR-ED and then select "View"

Then select "Add Case"

Enter patient information/data

Then select "Submit"

Now you are ready to select "Add Case" again for your next patient.

17

Abstraction in HQR

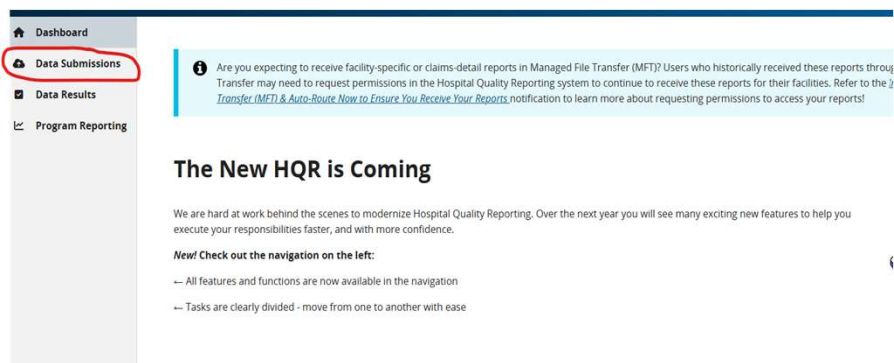

18

Abstraction in HQR

19

Abstraction in HQR

20

Abstraction in HQR

[< Index page](#)

QQR-ED
Emergency department throughput

Search

Patient name or patient ID

☒ cases

Patient	Encounter date	Arrival time	Status	Outcome	Updated
[REDACTED]	[REDACTED]	[REDACTED]	Accepted	OP-18a: [REDACTED] min. OP-18b: [REDACTED] min. OP-18c: [REDACTED] Excluded OP-18d: [REDACTED] Excluded	[REDACTED]

21

Abstraction in HQR

[< Back](#)

QQR-ED
Emergency department throughput

* Indicates required field

Patient

Patient ID *

First Name

Last Name

Sex Assigned at Birth *

Gender Identity

Sexual Orientation

CMS Certification Number:
[REDACTED]

Submission Period:
10/01/2024 - 05/01/2025

With Respect to Reporting Period:
10/01/2024 - 12/31/2024

Last Updated:
-

22

Abstraction in HQR

Date of Birth *

Postal Code *

Race *

Hispanic ethnicity *

Encounter Date *

Arrival time *

What was the E/M Code documented for this outpatient procedure? *

23

Abstraction in HQR

What was the patient's discharge code from the outpatient setting? *

What was the ICD-10-CM code selected as the principal diagnosis for this record? *
 Please search with at least 3 characters.

What is the patient's source of payment for this outpatient encounter? *

What is the date the patient departed from the emergency department? *

What is the time the patient departed from the emergency department? *

24

Abstraction in HQR

What is the first physician identifier?

What is the second physician identifier?

Submit

Cancel

25

Abstraction in HQR

[< Index page](#)

OQR-ED

Emergency department throughput

Search

Patient name or patient ID

Reset

● cases

[Add case](#)

Patient	Encounter date	Arrival time	Status	Outcome	Updated
[REDACTED]	[REDACTED]	[REDACTED]	Accepted	OP-18a: min. OP-18b: min. OP-18c: Excluded OP-18d: Excluded	[REDACTED]

26

Abstraction in HQR

Log in to HQR

Got to the menu on the left side of the screen

Select "Data Submissions"

Select "Chart Abstracted" tab at the top

Select "Data Form"

Find OQR and then select "Launch Data Form"

Select encounter quarter from the drop down at the upper right

Find the line for OQR-ED and then select "View"

Then select "Add Case"

Enter patient information/data

Then select "Submit"

Now you are ready to select "Add Case" again for your next patient.

27

Reports in HQR

Reports (logged in as a user)

Case Status Summary Report – tells you the number of cases submitted to the warehouse and how many were accepted and/or rejected.

Here are the steps to run that report:

1. Look for "Data Results" and from the drop-down menu select "Chart Abstracted"
2. Ensure you are on the "File Accuracy" tab
3. Under Program, select "OQR"
4. Under Report, select "Case Status Summary"
5. Under Encounter Quarter, select the quarter needed
6. Select "Export CSV" to view the report

28

Reports in HQR

Reports (logged in as a user)

Submission Detail Report – gives details of abstraction and information on being accepted or rejected. If a case is rejected, this report tells you why.

Here are the steps to run that report:

1. Look for “Data Results” and from the drop-down menu select “Chart Abstracted”
2. Ensure you are on the “File Accuracy” tab
3. Under Program, select “OQR”
4. Under Report, select “Submission Detail”
5. Under Encounter Quarter, select the quarter needed
6. If needed, under File Status, select “rejected” (if you are trying to see why a case was rejected)
7. Select “Export CSV” to view the report

29

30

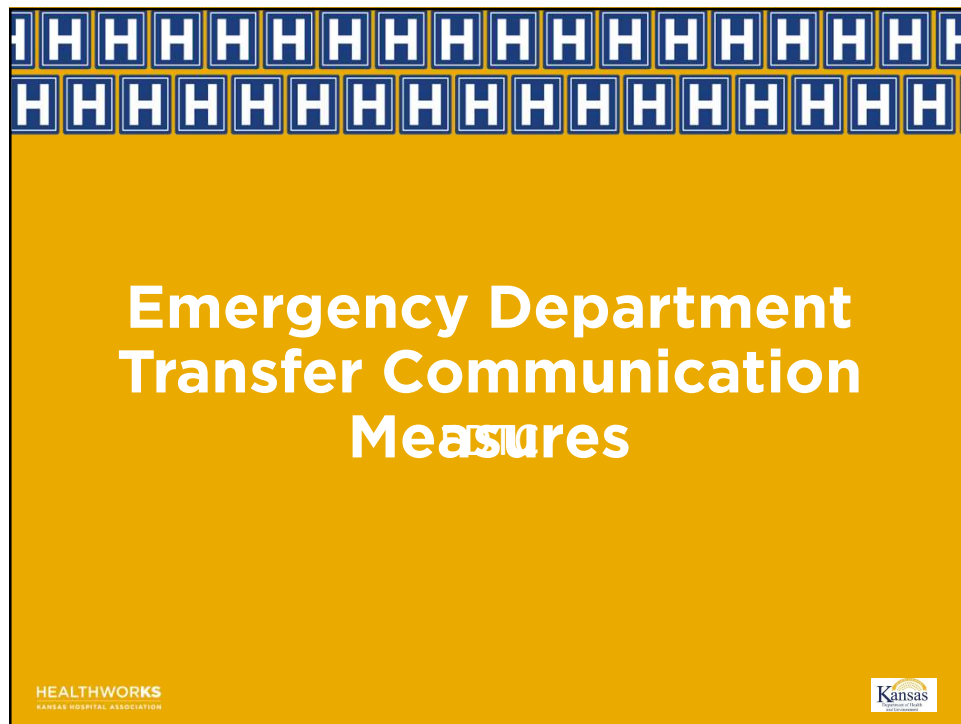

31

EDTC

- Specification Manual
 - How to find your population
 - Review details for all questions
- Download 2025 Data Collection Tool from QHi
- Set Up 2025 Data Collection Tool

HEALTHWORKS
KANSAS HOSPITAL ASSOCIATION

Kansas
KANSAS HOSPITAL ASSOCIATION

32

EDTC Stratis Data Collection Tool

Abstract Records

EDTC Data Collection Tool

- Transfers out of your ED
 - 15/month or 45/quarter
 - Review eligible population
 - To larger facility
 - Back to nursing home
 - To your own swing bed

33

EDTC

- Export records from data collection tool
- Upload to QHi
- Video Tutorial on the Upload Process in QHi
- PDF of Uploading Instructions in QHi

34

35

Resources

- <https://qualitynet.cms.gov/>
 - QualityNet Help Desk
 - Phone: (866) 288-8912
 - Email: qnetsupport@hcqis.org
- When calling the national help desk **do not** mention MBQIP. It doesn't matter you are a CAH or what program you are doing it for
- Say: "I need assistance getting the CMS measure data submitted to the warehouse"

36

Resources

- www.qualityhealthindicators.org
 - Email: smoore@kha-net.org
- <https://stratishealth.org/toolkit/emergency-department-transfer-communication/>
- www.cdc.gov/nhsn/
 - Email: nhsn@cdc.gov

37

Polling Questions

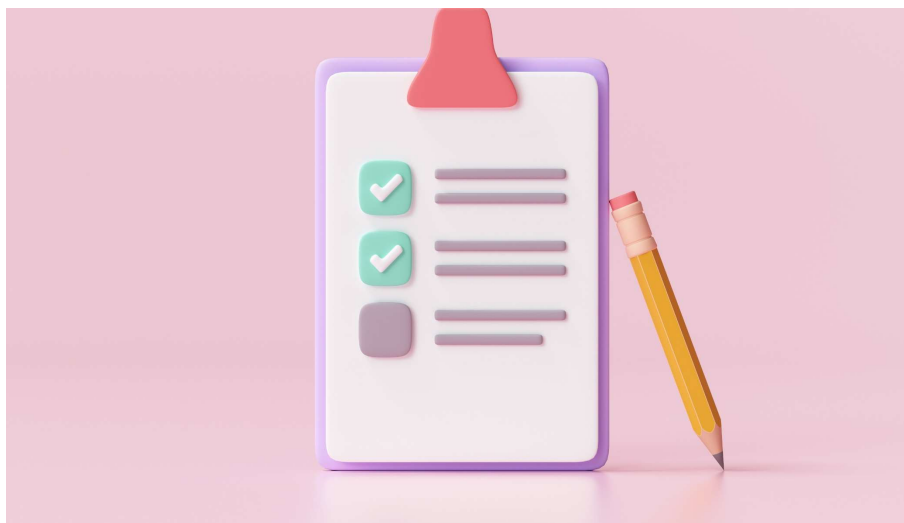

38

Contact Us

Jennifer Findley
jfindley@kha-net.org (785) 233-7436

Susan Runyan
srunyan@kha-net.org (620) 222-8366

Susan Holmes
sholmes@kha-net.org (785) 276-3119

HEALTHWORKS
KANSAS HOSPITAL ASSOCIATION

39

Funding Acknowledgement

This program is supported by the Health Resources and Services Administration (HRSA) of the U.S. Department of Health and Human Services (HHS) as part of an award totaling \$1.1 million with 0% financed with non-governmental sources. The contents are those of the author(s) and do not necessarily represent the official views of, nor an endorsement, by HRSA, HHS, or the U.S. Government. For more information, please visit [HRSA.gov](https://www.hrsa.gov).

HEALTHWORKS
KANSAS HOSPITAL ASSOCIATION

40